

- Augments or repairs the non-load bearing bony structures of the midface
- Provides surgeons with a large area of implant to be trimmed to meet the needs of the individual patient
- Un-matched shape retention and suturability
- Fully porous material for tissue ingrowth
- Implant bends and holds desired shape without heating
- Screws or sutures can be placed in any desired location
- Easy to trim with scissors or scalpel
- Individually packaged, MR Safe, Sterile, 5 Year Shelf Life

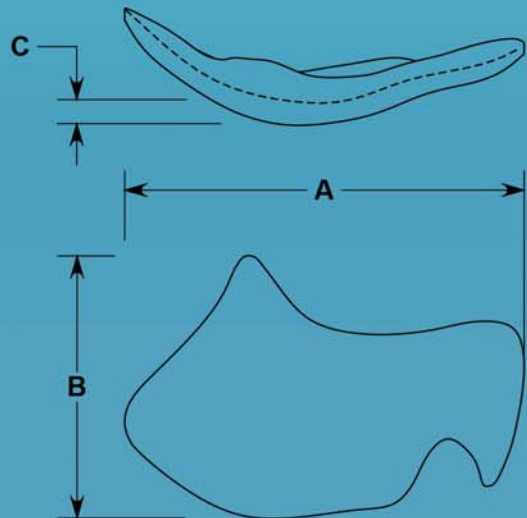

CAT#	Description	A	B	C
4255	Left	60mm	40mm	4mm
4256	Right	60mm	40mm	4mm

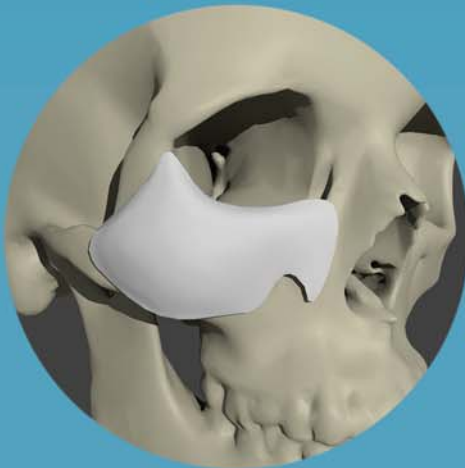