

PORIFEROUS Patient-Specific Implants Featuring SU-POR[®] Biomaterial.

Design Input
Form

Please complete and e-mail to sales@poriferous.com, fax to 770-683-7459 or mail to Poriferous, LLC. - 535 Pine Road – Newnan, Georgia, - 30263 – USA.

Virtual Review Physical Review

Male Female

PATIENT NAME: _____

ID #: _____ D.O.B: _____

Scan Date: _____ Planned Surgery Date: _____

PO #: _____

Location of defect: _____

Specify implant design instructions (if any): _____

SURGEON NAME: _____

Surgeon Phone #: _____

Surgeon Email: _____

Local Rep. Name: _____

Rep. Phone #: _____

HOSPITAL NAME: _____

City: _____ State: _____

Zip Code: _____ Country: _____

SHIPPING ADDRESS (required)

Attention To: _____

Address: _____

City: _____ State: _____

Zip Code: _____ Country: _____

Select the fit preference

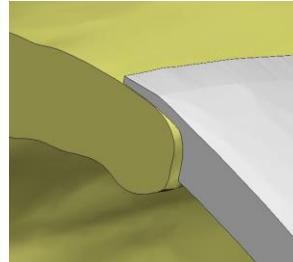

Flange with clearance

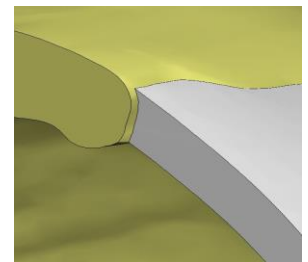

No Flange with clearance

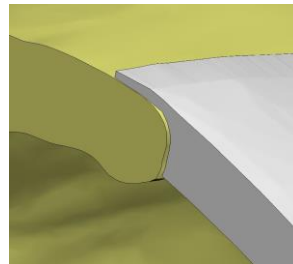

Flange with tight fit

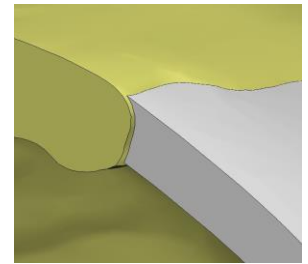

No flange with tight fit

Circle area of reconstruction

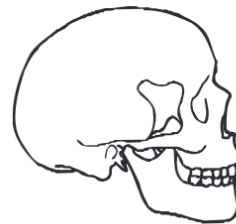
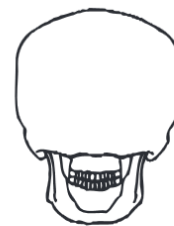

For questions or additional information, please call customer service at (770) 683-3855, or e-mail to sales@poriferous.com.

All content herein is protected by copyright, trademarks, and other intellectual property rights owned by or licensed to Poriferous, LLC. or its affiliates unless otherwise indicated, and must not be redistributed, duplicated, or disclosed, in whole or in part, without the express written consent of Poriferous, LLC. This material is intended for health care professionals. Distribution to any other recipient is prohibited. Poriferous, LLC. does not practice medicine. The treating surgeon is responsible for determining the appropriate treatment, technique(s), and product(s) for each individual patient. Check for country product clearances and reference product specific instructions for use. For Poriferous's privacy statement, complete product information, including indications, contraindications, warnings, precautions, and potential adverse effects, see the package insert or visit our website at www.poriferous.com or call 770.683-3855. Form No. QF-151215 - Rev C

PORIFEROUS, LLC.

(877) 631-1954